

TEST REPORT



NO: RD-XR-134315

Date: Apr 05, 2016

Sample submitted:

Sample name: ZGBL-1.6-14.0
Quantity of sample: 5 Pcs
Sample describe: ZIRCON GOLD PVD SURGICAL STEEL BARBELL PIN

Date information submitted: Apr 04, 2016

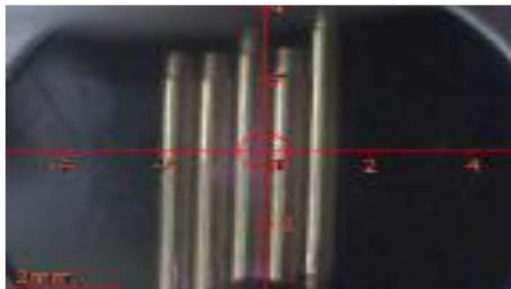

Conclusion:

<u>Tested sample:</u> Sample submitted	<u>Client's requirement:</u> Lead content	<u>Result:</u> Pass
---	--	------------------------

Test conducted:

1. Total Lead (Pb) content:

As per Lead content requirement in Regulation (EU) No 836/2012 of the REACH Regulation (EC) No 1907/2006 Annex XVII Item 63, acid digestion method was used and total Lead content was determined by Inductively Couple Plasma Optical Emission Spectrometry.

<u>Tested sample:</u> Sample submitted	<u>Result in %:</u> < 0.0089	<u>Client's requirement in %:</u> 0.05
---	---------------------------------	---

Remark: \geq = Rather than and equal
 $>$ = Rather than
 $<$ = Less than
 % = Percentage based on weight of sample

Analyzed by:

HTek Edxrf Spectrometer medel No. 6000E
Sample type: Solid, Powder, Liquid
Tube voltage: 5 - 50 kV
Tube current: 0 - 100 uA
Test time: 30 - 100 Sec
Software: Htek-FP
Elements of interests Au, AG, PT, Pd, Ru, Rh, W, OS, IR, etc.
Basic metals Cr, Mn, Fe, Co, Ni, Cu, Zn, CD, Sn, Pb, etc.



Authorized by:
Salamander Jewelry Co., Ltd.

(*John Liam*)